

# Patient report

Bio-Rad                      DATE: 07/27/2019  
D-10                         TIME: 07:25 PM  
S/N: #DJ4I016123        Software version: 4.30-2  
Sample ID:                 10476020  
Injection date             07/27/2019 07:25 PM  
Injection #: 52             Method: HbA1c  
Rack #: ---                 Rack position: 7

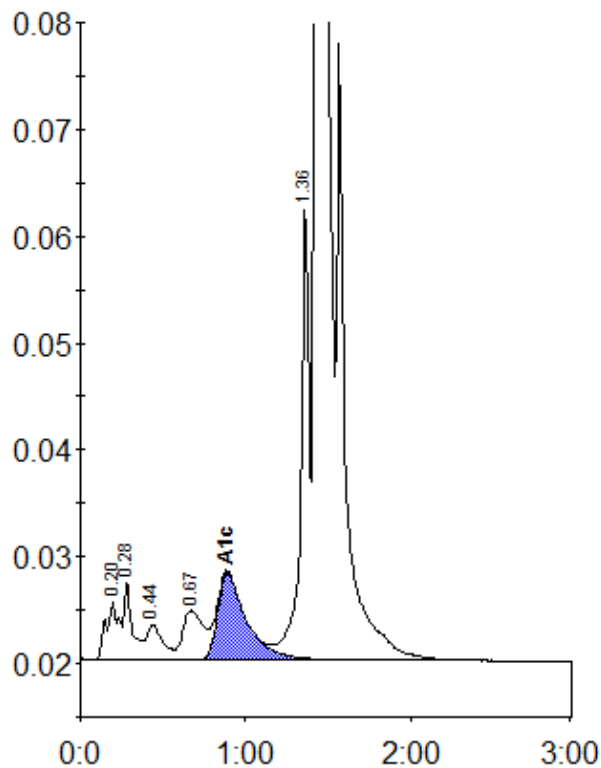

Peak table - ID: 10476020

Peak	R.time	Height	Area	Area %
A1a	0.20	5569	29089	1.0
A1b	0.28	7328	26223	0.9
F	0.44	3309	22353	0.8
LA1c/CHb-1	0.67	4598	40108	1.4
A1c	0.89	8128	98475	4.9
P3	1.36	42658	156570	5.4
A0	1.43	721165	2508542	87.1
Total Area:		2881360		

Concentration:	%
A1c	4.9